

Recycling Center Regulations (Residents must purchase decal. Cost \$5.00)

- Owners of nonresidential facilities must participate in an effective recycling program.
- Owners of multiple-family dwellings are required to notify tenants of the Town’s recycling program.
- Penalties for failure to follow recycling regulations range from \$10.00 to \$2,000.00.
- Attendants at the Recycling Center have the right to inspect and refuse materials.
- Cash payment should be for the exact amount. If the exact amount is not presented, the item may be refused. Checks should be made payable to the Town of Greenfield.

Receipts shall be given for all payments received.

- Do not leave waste outside the gate or throw waste over the fence. Fines will be assessed for violators.
- Only the attendant may operate the compactor.
- If you have questions or concerns, direct them to one of the following:

| | Area Code |
|-----------------------------|--------------|
| Chairman Kevin Timm | 608-792-4862 |
| Supervisor 1 Chad Morris | 608-317-7691 |
| Supervisor 2 Daren Schieldt | 608-780-6803 |
| Recycling Center Manager | |
| Tom Ludwigson | 608-792-9563 |
| Treasurer Danny Kjos | 608-485-3131 |
| Town Clerk Jill Murphy | 608-452-4700 |

Location

W2870 Kreibich Coulee Road.

Days & Hours (also see calendar opposite)

| Summer Hours | Winter Hours |
|----------------------|-----------------------|
| (April 1–October 31) | (November 1–March 31) |
| Tuesdays 4pm–7pm | Tuesdays 2pm–5pm |
| Saturdays 8am–1pm | Saturdays 8am–1pm |

The Recycling Center is for the use of Town of Greenfield residents ONLY—not relatives or friends from outside the township.

NOTE: Fees may be subject to change if fees paid by Town of Greenfield increase.

Fluorescent Lights (No compact fluorescents)

Fluorescent lamps and lightbulbs must be separated from other items. The fee for fluorescent bulbs 4 feet or over is \$5.00 (fee may increase for 2026). A collection box is located at the Recycling Center.

Fees vary depending on style.

Tires

Waste tires may be brought to the Recycling Center. Except where noted, add \$5.00 for tires on rims. Fees:

| | |
|---------------------------|--------------|
| Car tires | \$15.00 each |
| Truck tires (pickup size) | \$15.00 each |
| Truck tires (large) | \$20.00 each |
| Bicycle tires | \$2.00 each |
| Bicycle tires on rims | \$4.00 each |

Waste Oil and Antifreeze

Waste oil and antifreeze from residential units may be taken to the Recycling Center, where containers are available for it. Do not mix oil with antifreeze or gasoline.

Lead Acid Batteries

Lead acid batteries are collected at the Recycling Center.

General Household Trash

Place in designated front load containers. The materials are burned at Xcel Energy to produce electricity.

Clothing

Although clothing may be placed in the designated front load containers, it is preferable to take it to the Salvation Army, Goodwill, or another thrift shop.

Paint Cans

Cans containing dried paint may be put in the open-top bin only.

Scrap Metal

Scrap metal and iron must be separated from items that go to the County Landfill and placed in scrap metal container.

Yard Waste

Yard waste and compost materials may be brought to the Recycling Center, where an area is available for collection. You are encouraged to compost your own leaves and yard waste.

Major Appliances

Major appliances may be brought to the Recycling Center from March through November for a fee of \$25.00 for each appliance. Gas refrigerators have a \$50.00 fee. (See box at right for more information.) No food left in appliances.

Major appliances are not collected in Nov., Dec., Jan., or Feb.

E-Waste

We accept electronics (computers, etc.). Fees:

| | |
|--|--------------|
| TVs/monitors | \$30.00 each |
| Computers | \$25.00 each |
| VCRs, printers, DVD players, stereo amps, etc. | \$10.00 each |

You may also take e-waste to the county’s Household Hazardous Materials Site. See outside of brochure for information.

Other Fee Items

| | |
|-------------------------|-------------------------|
| Mattress/Box Springs | \$25.00/per piece |
| Lawn mowers | \$10.00 |
| Riding lawn mowers | \$20.00 |
| Construction site waste | \$25.00/pickup load |
| | \$50.00/large truckload |
| Recliners | \$10.00 |
| Couches | \$20.00 |

Landfill Items

Materials unacceptable by Xcel Energy for burning may be brought to the Recycling Center for transport to the County Landfill. Examples are:

| | | |
|----------|-----------|---------------|
| shingles | furniture | window glass |
| dishes | mirrors | miscellaneous |
| debris | | |

Burning



- **Burn permits:** contact the Town Chairman or one of the Supervisors for a burn permit. Permits may be canceled or prohibited by the Fire Chief or Town Chairman if risk of wildfire is significant. No burn permits are issued for the St. Joseph Sanitary District.

- **What you can burn:** Only dry leaves, dry plant clippings, and dry brush may be burned, and you must have a permit in hand when burning. However, the Town recommends composting these materials yourself or taking them to the Recycling Center (see **Yard Waste** above).

- **Campfire rings:** The fire must be contained in a manufactured freestanding fire pit, ring, or pit placed at a safe distance from any structure or combustibles. Fire pits dug into the ground should be lined on the outside with gravel, brick, concrete, or rock to prevent the spread of flames across the ground.



Appliance Disposal

\$25.00 per appliance

Major appliances are defined as:

- Refrigerators
Gas refrigerator \$50.00 fee
- Stoves
- Ovens
- Freezers
- Dishwashers
- Clothes washers and dryers
- Dehumidifiers
- Air conditioners
- Furnaces
- Boilers
- Water heaters
- Microwaves



Pay at site—\$25.00 per item.

Computers, televisions, and other electronic devices are accepted for a fee (see Electronics at left). They may also be taken to La Crosse County’s Household Hazardous Materials site—see outside of this brochure.

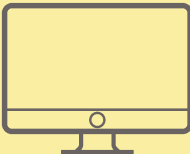

Contact Information

Greenfield Town Complex
N1800 Town Hall Road
Office . . .608-452-4700

La Crosse County Landfill and Household Hazardous Materials Facility (HHM)
3202 Berlin Dr. • La Crosse
Phone: 608-785-9572

You will receive a brochure at the beginning of each year, so please keep this brochure!
If you misplace it, please call 608-452-4700 for a new one.

Please visit our website:
www.greenfieldlaxwi.gov

& Recycling Center—2026 Schedule

3

Recycling Center is monitored 24/7 by cameras for safety and security.

The Recycling Center is for use only when an attendant is on the property. Entering the center when closed is trespassing. Violators will be fined.



Recycling Center Schedule

W2870 Kreibich Coulee Road

Summer Hours
(April 1–October 31)
Tuesdays 4pm–7pm
Saturdays 8am–1pm

Winter Hours
(November 1–March 31)
Tuesdays 2pm–5pm
Saturdays 8am–1pm

| JANUARY 2026 | | | | | | |
|--------------|----|----|----|----|----|----|
| S | M | T | W | T | F | S |
| | | | | 1 | 2 | 3 |
| 4 | 5 | 6 | 7 | 8 | 9 | 10 |
| 11 | 12 | 13 | 14 | 15 | 16 | 17 |
| 18 | 19 | 20 | 21 | 22 | 23 | 24 |
| 25 | 26 | 27 | 28 | 29 | 30 | 31 |

| MAY 2026 | | | | | | |
|----------|----|----|----|----|----|----|
| S | M | T | W | T | F | S |
| | | | | | 1 | 2 |
| 3 | 4 | 5 | 6 | 7 | 8 | 9 |
| 10 | 11 | 12 | 13 | 14 | 15 | 16 |
| 17 | 18 | 19 | 20 | 21 | 22 | 23 |
| 24 | 25 | 26 | 27 | 28 | 29 | 30 |
| 31 | | | | | | |

| SEPTEMBER 2026 | | | | | | |
|----------------|----|----|----|----|----|----|
| S | M | T | W | T | F | S |
| | | 1 | 2 | 3 | 4 | 5 |
| 6 | 7 | 8 | 9 | 10 | 11 | 12 |
| 13 | 14 | 15 | 16 | 17 | 18 | 19 |
| 20 | 21 | 22 | 23 | 24 | 25 | 26 |
| 27 | 28 | 29 | 30 | | | |

| FEBRUARY 2026 | | | | | | |
|---------------|----|----|----|----|----|----|
| S | M | T | W | T | F | S |
| 1 | 2 | 3 | 4 | 5 | 6 | 7 |
| 8 | 9 | 10 | 11 | 12 | 13 | 14 |
| 15 | 16 | 17 | 18 | 19 | 20 | 21 |
| 22 | 23 | 24 | 25 | 26 | 27 | 28 |
| | | | | | | |

| JUNE 2026 | | | | | | |
|-----------|----|----|----|----|----|----|
| S | M | T | W | T | F | S |
| | 1 | 2 | 3 | 4 | 5 | 6 |
| 7 | 8 | 9 | 10 | 11 | 12 | 13 |
| 14 | 15 | 16 | 17 | 18 | 19 | 20 |
| 21 | 22 | 23 | 24 | 25 | 26 | 27 |
| 28 | 29 | 30 | | | | |

| OCTOBER 2026 | | | | | | |
|--------------|----|----|----|----|----|----|
| S | M | T | W | T | F | S |
| | | | | 1 | 2 | 3 |
| 4 | 5 | 6 | 7 | 8 | 9 | 10 |
| 11 | 12 | 13 | 14 | 15 | 16 | 17 |
| 18 | 19 | 20 | 21 | 22 | 23 | 24 |
| 25 | 26 | 27 | 28 | 29 | 30 | 31 |

| MARCH 2026 | | | | | | |
|------------|----|----|----|----|----|----|
| S | M | T | W | T | F | S |
| 1 | 2 | 3 | 4 | 5 | 6 | 7 |
| 8 | 9 | 10 | 11 | 12 | 13 | 14 |
| 15 | 16 | 17 | 18 | 19 | 20 | 21 |
| 22 | 23 | 24 | 25 | 26 | 27 | 28 |
| 29 | 30 | 31 | | | | |

| JULY 2026 | | | | | | |
|-----------|----|----|----|----|----|----|
| S | M | T | W | T | F | S |
| | | | 1 | 2 | 3 | 4 |
| 5 | 6 | 7 | 8 | 9 | 10 | 11 |
| 12 | 13 | 14 | 15 | 16 | 17 | 18 |
| 19 | 20 | 21 | 22 | 23 | 24 | 25 |
| 26 | 27 | 28 | 29 | 30 | 31 | |

| NOVEMBER 2026 | | | | | | |
|---------------|----|----|----|----|----|----|
| S | M | T | W | T | F | S |
| 1 | 2 | 3 | 4 | 5 | 6 | 7 |
| 8 | 9 | 10 | 11 | 12 | 13 | 14 |
| 15 | 16 | 17 | 18 | 19 | 20 | 21 |
| 22 | 23 | 24 | 25 | 26 | 27 | 28 |
| 29 | 30 | | | | | |

| APRIL 2026 | | | | | | |
|------------|----|----|----|----|----|----|
| S | M | T | W | T | F | S |
| | | | 1 | 2 | 3 | 4 |
| 5 | 6 | 7 | 8 | 9 | 10 | 11 |
| 12 | 13 | 14 | 15 | 16 | 17 | 18 |
| 19 | 20 | 21 | 22 | 23 | 24 | 25 |
| 26 | 27 | 28 | 29 | 30 | | |

| AUGUST 2026 | | | | | | |
|-------------|----|----|----|----|----|----|
| S | M | T | W | T | F | S |
| | | | | | | 1 |
| 2 | 3 | 4 | 5 | 6 | 7 | 8 |
| 9 | 10 | 11 | 12 | 13 | 14 | 15 |
| 16 | 17 | 18 | 19 | 20 | 21 | 22 |
| 23 | 24 | 25 | 26 | 27 | 28 | 29 |
| 30 | 31 | | | | | |

| DECEMBER 2026 | | | | | | |
|---------------|----|----|----|----|----|----|
| S | M | T | W | T | F | S |
| | | 1 | 2 | 3 | 4 | 5 |
| 6 | 7 | 8 | 9 | 10 | 11 | 12 |
| 13 | 14 | 15 | 16 | 17 | 18 | 19 |
| 20 | 21 | 22 | 23 | 24 | 25 | 26 |
| 27 | 28 | 29 | 30 | 31 | | |

Center Dates: Holidays (Center not open)

How to Prepare Recyclables

GLASS:

Jars and bottles only!

SEE NON-ACCEPTABLE MATERIALS BELOW

• PLEASE RINSE & CLEAN



TIN & ALUMINUM

Bottles and Cans:

Pots & pans, empty paint & aerosol cans, aluminum foil, or steel cans

- NO chemicals, scrap metal, or vehicle parts, electronics
- Empty, rinse clean. Ends of cans can stay attached.

PLASTIC:

Accepted plastics: (bottle form only) #1 #2

#5 food containers (yogurt, cottage cheese, etc.).

DO NOT recycle plastic bags, or to-go food containers (clam shell)

• PLEASE RINSE & CLEAN



FOOD & BEVERAGE

CARTONS:

Milk, juice, broth, soup, and other

- Drain liquid.
- Beverage Paper cups (no lids or straws)

• PLEASE RINSE & CLEAN



WIRES:
Christmas lights, extension cords and power cords



NOTE:

Paper and Cardboard: Newspapers, magazines, cereal, soda and beer boxes, paperback books, phone books, paper bags, mail/junk mail. Cardboard boxes must be broken down. Place in cardboard compactor.



Non-Acceptable Materials for Recycling - Plastic bags, kitchen garbage bags, photographs, **STYROFOAM (SEE COUNTY SECTION OF FLYER)**, regular trash, yard waste, specialty bulbs (small incandescent/LED can go in trash), dishes, ceramic, mirrors, wood or demolition materials, computer/larger electronics, large carpet rolls, full aerosol cans and wet paint containers, (empties can go in regular trash). Car batteries accepted separately.

NOTE:

For More Information Visit www.bighooklacrosse.com

